



22 Nero Street Mittagong NSW

5 🚗 4 🚗 3 🚗

The prized opportunity to be the first owner of one of the most distinguished, talked about and spectacularly lavish properties in the Southern Highlands is now available with the completion of the perfectly poised 'Poppaea'. Boasting a dress-circle address on Mt Gibraltar, Poppaea is a contemporary, luxe, pavilion-style adaption of a 21st century farmhouse. Sprawling over 552sqm of internal area on a fully landscaped one-acre, this striking and grandly proportioned trophy residence flaunts custom-made, master-built elements and sharp, sophisticated, next-level design features and aesthetics.

* Automated, natural timber security gates, chic entrance foyer graced by an eclectic, aged-iron chandelier, sets the tone for refined elegance.

* Lofty 7.2m high ceiling in the main lifestyle hub, the Great

Price : \$ 6,300,000
Building Size : 552 sqm
Land Size : 4000 sqm
View : <https://www.carltonrealestate.com.au/sale/nsw/southern-highlands/mittagong/residential/house/7294899>



Jenny Bailey
02 4871 2622

<https://www.carltonrealestate.com.au>

We are one of the longest running, award-winning real estate agencies in the Southern Highlands.

NOT TO
SCALE*

EST 1982
CARLTON
REAL ESTATE

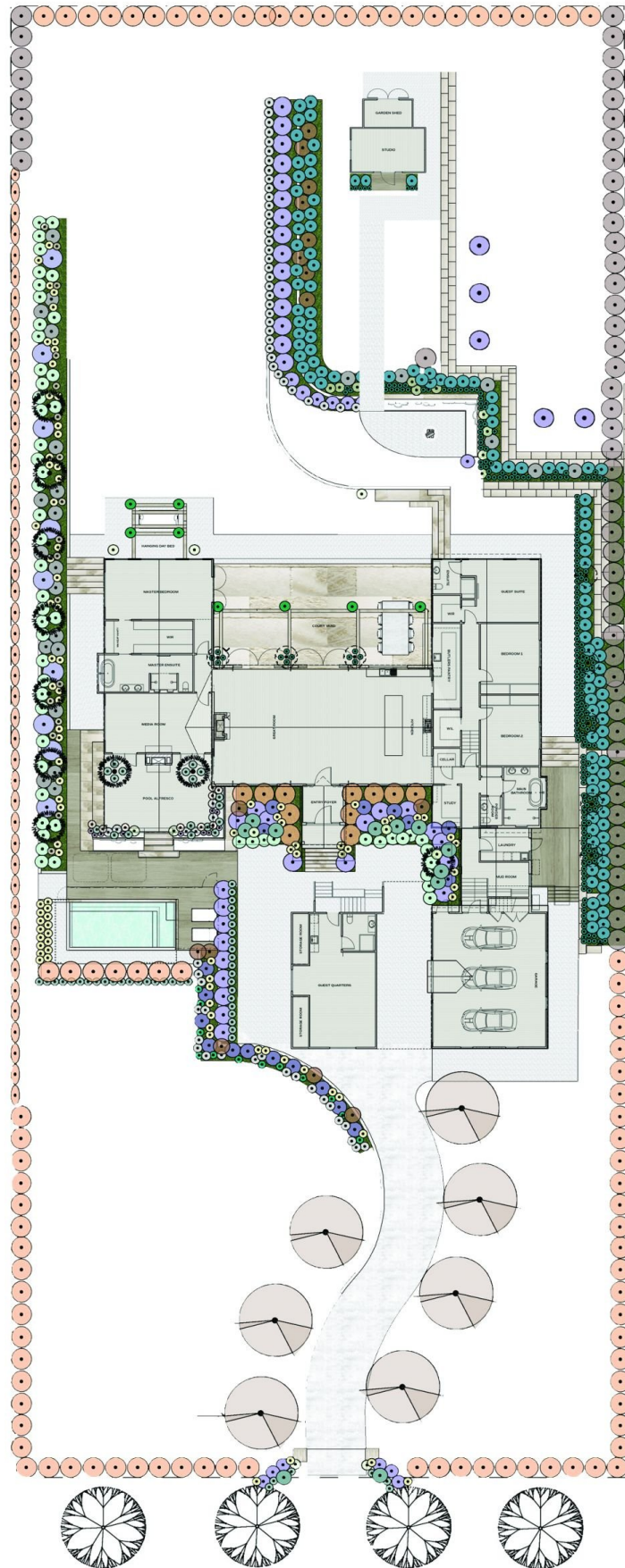

22 NERO ST, MITTAGONG