



**Renwick**

2 2 1

Located in the sought after Estate of Renwick, this brand new quality home has plenty to offer:

- open plan living and dining, separate formal lounge room and a home office
- well appointed with stone benches, tiled splash backs, European appliances with dishwasher, deep twin sinks and soft close drawers
- master suite boasts ensuite and mirrored built in robing and custom integrated drawers
- second bedroom with mirrored built-ins
- main bathroom features toilet, shower and vanity
- internal laundry with ample storage and guest w/c
- single remote garage provides both the internal access and rear courtyard access
- zoned, ducted heating/cooling
- low maintenance private courtyard with rainwater tank

**View** : <https://www.carltonrealestate.com.au/lease/nsw/southern-highlands/renwick/residential/house/5856640>

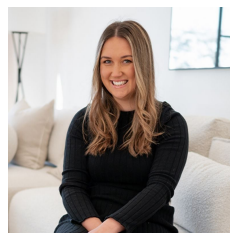

**Rhiannon Hurst**  
02 4872 5555



**Lee Astill**  
02 4872 5555

<https://www.carltonrealestate.com.au>

We are one of the longest running, award-winning real estate agencies in the Southern Highlands.

EST 1982  
**CARLTON**  
REAL ESTATE

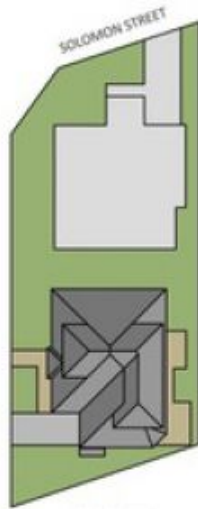

**SITE PLAN**



**GROUND FLOOR PLAN**



**FIRST FLOOR PLAN**

INTERNAL LIVING AREA  
GROUND FLOOR 70.3 m<sup>2</sup>  
FIRST FLOOR 41.6 m<sup>2</sup>  
TOTAL: 111.9 m<sup>2</sup>

Note: Layout is for sale purposes only. All dimensions are estimates only. Any discrepancies should be brought to the attention of Smyth Property.  
All drawings are Copyright Sole Haus Building Design (S-HBD).